Welcome Homes













4 Mayflower Road, DN4 9RD

£255,000 OffersInRegionOf
Tenure Freehold

- 4 Bedrooms
- 2 Bathrooms
- Corner Plot
- Garage and Driveway
- Log Burner
- Move In Ready
- Prime Location with Direct Access to A1 Motorway
- Short Walk to School and Local Amenities

Welcome Homes | 1 Winchester House, Winchester Way, Scawsby, Doncaster, DN5 8LL | Email: enquiries@welcomehomesproperty.co.uk

WELL-PRESENTED FOUR-BEDROOM HOME | EXTENDED SEMI-DETACHED FAMILY HOME | APPROX. 1,195 SQ FT | SPACIOUS OPEN-PLAN LIVING & DINING AREA | LOG-BURNING STOVE | EXTENDED KITCHEN | EN-SUITE SHOWER ROOM | FAMILY BATHROOM | INTEGRAL GARAGE | GENEROUS DRIVEWAY | ENCLOSED GARDENS | SOUGHT-AFTER RESIDENTIAL LOCATION

A SPACIOUS FAMILY HOME IN A FANTASTIC WARMSWORTH LOCATION!

Welcome Homes are delighted to bring to the market this spacious and extended four-bedroom semi-detached family home, situated on Mayflower Road in the popular residential area of Warmsworth, Doncaster.

Offering approximately 1,195 sq ft of accommodation, this lovely home provides generous living space, four bedrooms, an en-suite shower room, a family bathroom and an integral garage. With a large private driveway with electric gates, attractive gardens and a convenient location close to local schools and amenities, this property is an excellent choice for families looking for a home with plenty of room to grow.

The property has been extended to create a particularly spacious living and dining area, providing a wonderful setting for everyday family life and entertaining. The multi-fuel stove adds warmth and character, while the extended kitchen offers plenty of storage and preparation space. Externally, the property occupies a generous frontage, with a substantial block-paved driveway providing ample off-road parking, an integral garage and established garden areas.

GROUND FLOOR

Entrance Hallway

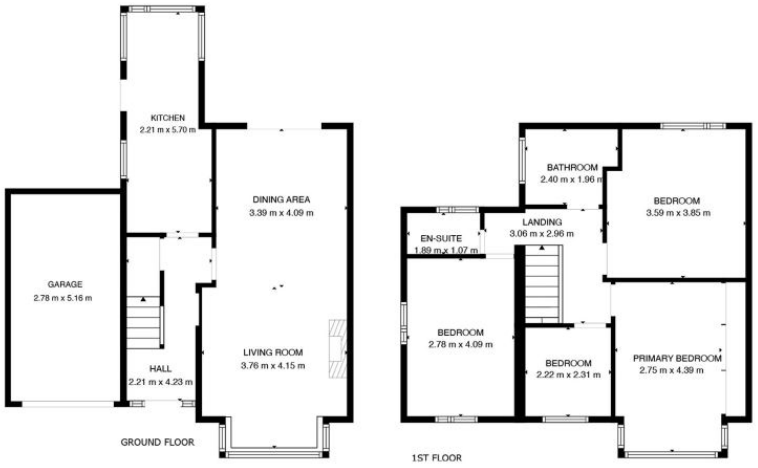

TOTAL: 111 m2
GROUND FLOOR: 50 m2, 1ST FLOOR: 61 m2
EXCLUDED AREAS: GARAGE: 8m2. WALLS: 10 m2

